

Binary Marketing System

- Client: Pro Health India Pvt. Ltd. Udaipur.
- We have developed Web Site as well as Application for the client. It manages complex network binary marketing system. In this system depth of binary tree is more than 100 and it is very wide. The system computes all kind of incentives and commissions for the members. Agent and members can order items online. Member registration form is also available online. Member can also see their commission and incentive online.

- Member Ctrl+M
- Change Sponsor
- Stockist
- Item
- Stockist Item
- Supplier
- Customer

Member





Network Marketing System

Designed & Developed M/s. Kanchan Computer Services
 1, Durga Nursery Road, Udaipur
 + 91 294 413705
 + 91 294 419467



Member Data Entry

Personal Data Other Nominee Information

Member Id 5 Search... * **Active**

Title Mr. * **Sex** Male *

First Name Shrinath * * **D.O.B.** 20- Jul -1980

Address * * **Phone (R)**

Phone (O)

Fax

LandMark Sukhadia Circle **Pager**

City Udaipur * **Pin** 313001 **P.A.N.** 0 *

State Rajasthan **Education** Graduate *

Email **Employment** Self Employed *

Mobile NI

* fields marked with asterisk are compulsory

Record : 1 of 4258



Member Data Entry

Batch Final Report

Person

Member Id

Title

First Name

Address

LandMark

City

State

Email

Mobile

* fields marked with *

Add

Record : << <

Member Data maintenance

Batch Control Final Report

	Batch Control	Actual	Remarks
Total Forms	<input type="text" value="100"/>	<input type="text" value="0"/>	ERROR
Additions	<input type="text" value="0"/>	<input type="text" value="0"/>	OK
Changes	<input type="text" value="0"/>	<input type="text" value="0"/>	OK
Deletions	<input type="text" value="0"/>	<input type="text" value="0"/>	OK

Message

OK

Continue Entering

Close



Batch Control - member Master Maintenance

Member Data maintenance
Batch Control Record

Total Forms	<input type="text"/>
Additions	<input type="text"/>
Changes	<input type="text"/>
Deletions	<input type="text"/>

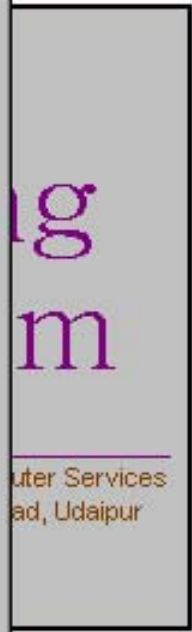



Stockist Data Entry

Stockist ID	<input type="text" value="502"/>	Date	<input type="text" value="29-Nov-2002"/>
Password	<input type="text" value="vipul"/>	Category	<input type="text" value="2"/> Stockist
Stockist Name	<input type="text" value="Mr. Vipul Nayak"/>		
Company Name	<input type="text" value="-"/>		
Address	<input type="text" value="E/5 Tarun Nagar Row Houses"/>		
	<input type="text" value="Gurukul Road,"/>		
	<input type="text" value="Near Vishram Nagar Bus Stand"/>		
City	<input type="text" value="Ahmedabad"/>	State	<input type="text" value="Gujrat"/>
Pin Code	<input type="text"/>	Pager	<input type="text"/>
E-Mail	<input type="text"/>		
Tel. (O)	<input type="text"/>	Tel. (R)	<input type="text"/>
Mobile	<input type="text" value="9824024545"/>	Fax	<input type="text"/>

Record: 1 of 47





Batch Final Report

Member Data maintenance Batch Control Final Report

Member Data Entry

Person

Member Id

Title

First Name

Address

LandMark

City

State

Email

Mobile

	Batch Control	Actual	Remarks
Total Forms	<input type="text" value="100"/>	<input type="text" value="0"/>	ERROR
Additions	<input type="text" value="0"/>	<input type="text" value="0"/>	OK
Changes	<input type="text" value="0"/>	<input type="text" value="0"/>	OK
Deletions	<input type="text" value="0"/>	<input type="text" value="0"/>	OK

* fields marked with

Add

Message

Record :

OK

Continue Entering

Close



- Company Detail
- Constant Detail
- Parameters
- User
- City
- State
- Title
- Education Level
- Employment
- Bank
- Gift Type
- Stockist Category
- Commission Level
- Sale Incentive
- Sale Charges



Network Marketing System

Designed & Developed M/s. Kanchan Computer Services
 1, Durga Nursery Road, Udaipur
 + 91 294 413705
 + 91 294 419467



Parameters Page 1 Page 2

Units

1 GSV= PRVs 1 PRV= Rs. 1 BBU= BPts 1Bpt= Rs.

D1 immediate nos.	<input type="text" value="50"/>	D1 vote members	<input type="text" value="250"/>	D2 immediate Nos.	<input type="text" value="150"/>
D2 eligible count	<input type="text" value="500"/>	D3 Months	<input type="text" value="36"/>	Min. personal sale unit reward	<input type="text" value="50"/>
No. of Members per leg for PPM	<input type="text" value="15"/>	% of PSU	<input type="text" value="3"/>	Member Count for PPM	<input type="text" value="50"/>
No. of D2 per leg for D4	<input type="text" value="3"/>	D2 count for d4	<input type="text" value="9"/>	D2 count for D3	<input type="text" value="6"/>
Upper limit of votes for D1	<input type="text" value="5"/>				

PLC side PRV	<input type="text" value="500"/>	SLC Side PRV	<input type="text" value="1500"/>	RLC Side PRV	<input type="text" value="2000"/>
PLC GSV	<input type="text" value="1000"/>	SLC GSV	<input type="text" value="4000"/>	RLC GSV	<input type="text" value="6000"/>
Associate PRVs	<input type="text" value="10"/>	MLC PRVs	<input type="text" value="100"/>	No. of PRVs to Keep member Active	<input type="text" value="10"/>
Preferred Associate PRVs	<input type="text" value="50"/>				



Sale Return (Stockist)

Sale Return No.
Date:

Sale No.
Name

Sale date
Address

Stockist ID

S.No	Item Code	Item Description	Price	Quantity	Amount
0	3	Pro Health Tone	1280	3	3840
1	4	Pro Health Tone 60	880	4	3520
2	6	Pro Bone Calcium	1280	3	3840
3	10	Pro Colon	1250	2	2500
4	11	Pro Stress	1400	3	4200

Gross Total
Bonus Adjustment(-)
Net Total

Record : 1 of 19



Parameters

Page 1 Page 2

Commissions

GSV Comm	300	BBU Comm	200	RLC Comm	10 %
PLC Comm	6 %	SLC Comm	8 %	MLC Comm	5 %
RLC-SLC Comm	2 %	RLC-PLC Comm	4 %	SLC-PLC comm	2 %
BBU Max Comm	40000 Rs.	GSV Max Comm.	40000 Rs.		

Vehicle Bonus

VB1 Elig Count	3	VB2 Elig Count	3	VB3 Elig Count	4
VB1 amount	4000	VB2 Amount	1000	VB3 RLC Count	6
VB1 months	3				

Other Parameters

No. of months for europe tour	2	No. of months for Luxury Car	4
Super Bonus Amount	2500000	Min. cheque amount	500
Sales Charges	0		

Change Save Cancel Close



- Received From Supplier
- Return to Supplier
- Sale (I_o Stockist)
- Sale Return
- Sale by stockist Ctrl+S
- Guaranteed R_eTURN
- Sale to C_customer
- Adjustment
- Damaged / L_ost



Network Marketing System

Designed & Developed M/s. Kanchan Computer Services
 1,Durga Nursery Road, Udaipur
 + 91 294 413705
 + 91 294 419467



- Master ▶
- Transaction ▶
- General ▶
- Other Reports ▶
- Stock Report ▶
- Label (Member) ...
- Label (Stockist) ...
- Royalty Statistics Data
- Special Members
- Member Search
- Periodly Performance
- Star Performers
- Binary ▶
- Company's Monthly Performance



Network Marketing System

Designed & Developed M/s. Kanchan Computer Services
 1, Durga Nursery Road, Udaipur
 + 91 294 413705
 + 91 294 419467



TDS Generation [Close]

This program generates the FORM 16A ...

Status

Member ID **TDS print date**

Name / Address

Member PAN No. **TDS Amount**

TDS date from **TDS date to**

TDS payment date **TDS challan date**



- Master ▶
- Transaction ▶
- General ▶
- Other Reports ▶
- Stock Report ▶
- Label (Member) ...
- Label (Stockist) ...
- Royalty Statistics Data
- Special Members
- Member Search
- Periodly Performance
- Star Performers
- Binary ▶
- Company's Monthly Performance

- Member Detail
- Member Ljst ▶
- Item Detail
- Item List
- Stockist Detail
- Stockist List

- All
- Active
- Inactive

Network Marketing System

Designed & Developed M/s. Kanchan Computer Services
1, Durga Nursery Road, Udaipur
+ 91 294 413705
+ 91 294 419467



Year: 2003

Parameter: BPt Comm

View Close

75% 1 of 1

Preview

Performance Analysis

BPt Comm

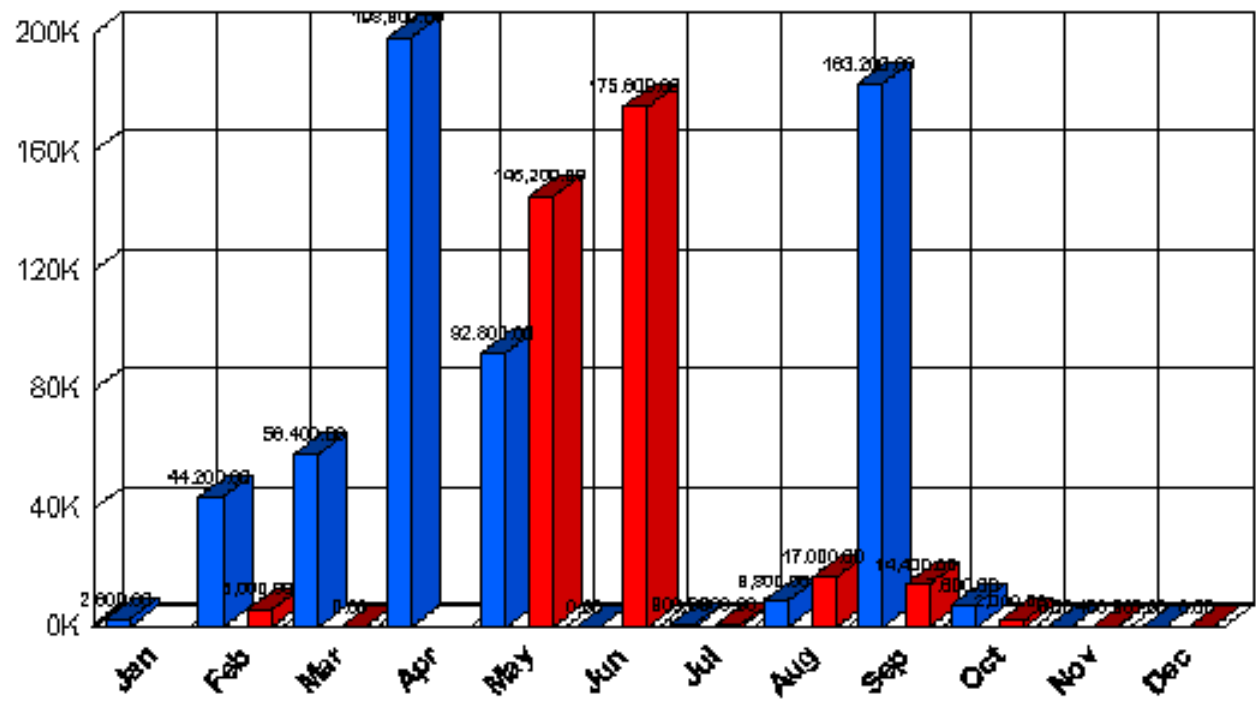

Sale Information

Date : 22/Jun/2005

Member ID 5 Name Mr. Shrinath -
 Individual Sale 0.00 Group Sale 0.00

Member ID	Name	Sale	Group Sale
11	Mr. S Krishna Raj	420.00	1,642.00
78	Mrs. Nayana Paresh Shah	0.00	0.00
901	Dr. snl -	0.00	0.00
902	Dr. vsnl ,	0.00	0.00
903	Dr. vsnl ,	0.00	0.00
904	Dr. vsnl ,	0.00	0.00
905	M/S Vsnl ,	0.00	0.00
906	M/S vsnl ,	0.00	0.00
907	Mr. vsnl ,	0.00	0.00
908	M/S vsnl ,	0.00	0.00
909	M/S vsnl ,	0.00	0.00
910	M/S vsnl -	0.00	0.00
911	M/S vsnl ,	0.00	0.00

M/s. Pro-Health Care Pvt. Ltd.

209,Subham 11-A, New Fatehpura, Udaipur-313001, Rajasthan

Ph. (o) : (0294) 421450

www.prohealthindia.com

Stock Report

22 Jun, 200

Stockist ID 505
Name Prashant G Patel

Item Code	Item Description	Quantity on Hand	Price M.R.P.	Amount
1	Pro GTF Chromium	4	1,380.00	5,520.00
2	Income Center	3	1,250.00	3,750.00
5	Pro Bone Mag	2	1,380.00	2,760.00
6	Pro Bone Calcium	1	1,340.00	1,340.00
10	Pro Colon	3	1,320.00	3,960.00
12	Pro Beauty	2	1,320.00	2,640.00
27	10 sets of Product Leaflet	1	500.00	500.00
40	5 Set of 15 Leaflets	1	300.00	300.00
Total :				20,770.00

M/s. Pro-Health Care Pvt. Ltd.
209,Subham 11-A, New Fatehpura., Udaipur-313001, Rajasthan
Ph. (o) : (0294) 421450
www.prohealthindia.com

22 Jun,2005

Member Detail**===Personal Information ===**

Member ID	11	Sex	Male
Name / Address	Mr.S KrishnaRaj Sodani Medical Store P.O.Gangapur ll Bhibwara. 311801311801 Rajasthan	Phone (R)	01481-20056
E-Mail	sodani@vsnl.com	Phone (0)	01481-20002
Mobile	98290-43707	Fax	-1481-20167
		Pager	0

===Bank Information ===**A/C. No.****Address****===Other Information ===**

Stockist ID	1701
Education	B.A.
Employment	Autonomous
Sponsor ID	5
Receipt No.	11

M/s. Pro-Health Care Pvt. Ltd.
 209,Subham 11-A, New Fatehpura, Udaipur-313001, Rajasthan
 Ph. (o) : (0294) 421450
www.prohealthindia.com

22 Jun,2005

Member List

Member ID	Name	Sponsor ID	Join Date	Active Stat
5	Mr. Shrinath - -	0	30 Apr,2003	N
	Ph (R) :-Ph. (o) :			
11	Mr. S Krishna Raj Sodani Medical Store P.O.Gangapur II Bhilwara. Ph (R) :01481-20056Ph. (o) :01481-20002	5	04 Apr,1999	N
13	Mrs. Rekha Sodani S17,Shubh Grih Appt. 5A New Fatehpura Ph (R) :522707Ph. (o) :421450	11	18 Apr,1999	N
14	Mrs. Anjana Sodani Sodani Mohalla	13	20 Apr,1999	N

M/s. Pro-Health Care Pvt. Ltd.
 209, Subham 11-A, New Fatehpura, Udaipur-313001, Rajasthan
 Ph. (o) : (0294) 421450

www.prohealthindia.com

Stockist Purchase

22 Jun, 200

Stockist ID 502 **Name** Mr. Vipul Nayak

S.No.	Pur. No.	Pur. Date	Item Code	Item Desc.	Price	Qty.	Amount
1	109	23/Dec/2002	1	Pro GTF Chromium	1,380	10	13,800.00
2	90	29/Nov/2002	2	Income Center	1,250	12	15,000.00
						Total Amount	28,800.00

Stockist ID 503 **Name** Healthcare Enterprise

S.No.	Pur. No.	Pur. Date	Item Code	Item Desc.	Price	Qty.	Amount
3	142	15/Jan/2003	2	Income Center	1,250	246	307,500.00
4	142	15/Jan/2003	1	Pro GTF Chromium	1,380	1	1,380.00
5	142	15/Jan/2003	4	Pro Health Tone 60	930	81	75,330.00
						Total Amount	384,210.00

Stockist ID 504 **Name** Mr. Harshit Paresh Shah

S.No.	Pur. No.	Pur. Date	Item Code	Item Desc.	Price	Qty.	Amount
6	143	30/Jan/2003	2	Income Center	1,250	39	48,750.00

M/s. Pro-Health Care Pvt. Ltd.
 209,Subham 11-A, New Fatehpura, Udaipur-313001, Rajasthan
 Ph. (o) : (0294) 421450

www.prohealthindia.com

Item List

22 Jun,2005

Item Code	Description	Packing Unit	Piece Factor	Cost Price	Stockist Price	S S Price	Member Price	MRP
1	Pro GTF Chromium	1*60	60	325.00	1,241.00	1,201.00	1,380.00	1,650.00
2	Income Center	1*1	1	1,250.00	1,250.00	1,250.00	1,250.00	1,250.00
3	Pro Health Tone	1*90	90	866.00	1,203.00	1,165.00	1,340.00	1,600.00
4	Pro Health Tone 60	1*60	60	674.00	827.00	801.00	930.00	1,080.00
5	Pro Bone Mag	1*60	60	784.00	1,241.00	1,201.00	1,380.00	1,650.00
6	Pro Bone Calcium	1*60	60	784.00	1,203.00	1,165.00	1,340.00	1,600.00
7	Pro Sports	1*60	60	848.00	1,203.20	1,164.80	1,340.00	1,600.00
8	Pro Complete	1*60	60	795.00	1,053.00	1,019.00	1,150.00	1,400.00
9	Pro PMS	1*60	60	557.00	705.00	683.00	800.00	920.00
10	Pro Colon	1*100	100	889.00	1,175.00	1,137.50	1,320.00	1,600.00
11	Pro Stress	1*60	60	1,035.00	1,316.00	1,274.00	1,480.00	1,800.00
12	Pro Beauty	1*60	60	963.00	1,185.00	1,147.00	1,320.00	1,600.00
15	Pro Bust Formula	1 * 120	120	400.00	0.00	0.00	2,620.00	0.00
14	Pro Hair Formula	1 * 90	90	500.00	2,331.20	2,256.80	2,480.00	2,800.00
16	Pro Protein Drink	1 * 454	454	400.00	1,306.60	1,264.90	1,390.00	1,650.00
17	Pro Vitamin C	1 * 60	60	400.00	855.40	828.10	910.00	1,050.00
18	Pro Pre Natal	1 * 100	100	500.00	1,485.20	1,437.80	1,580.00	1,800.00

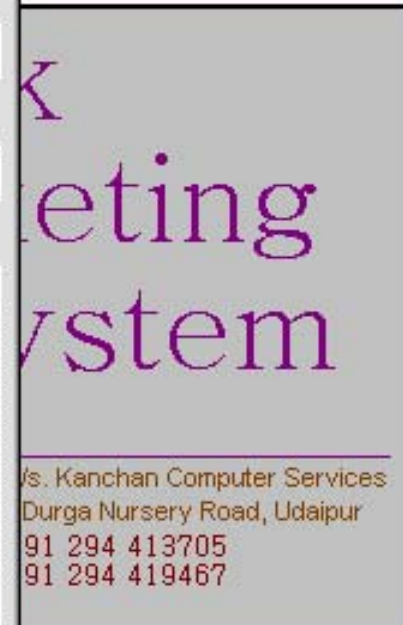

Mail [X]

Mail to (ID of Member) ...

Mail Address

Subject

Message

Attachment ...